

WHITEWOOD ROAD

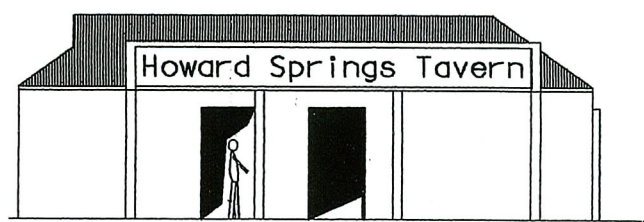

North View
(N.T.S)

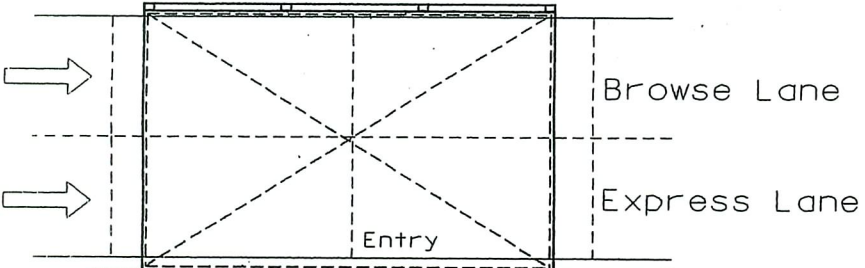
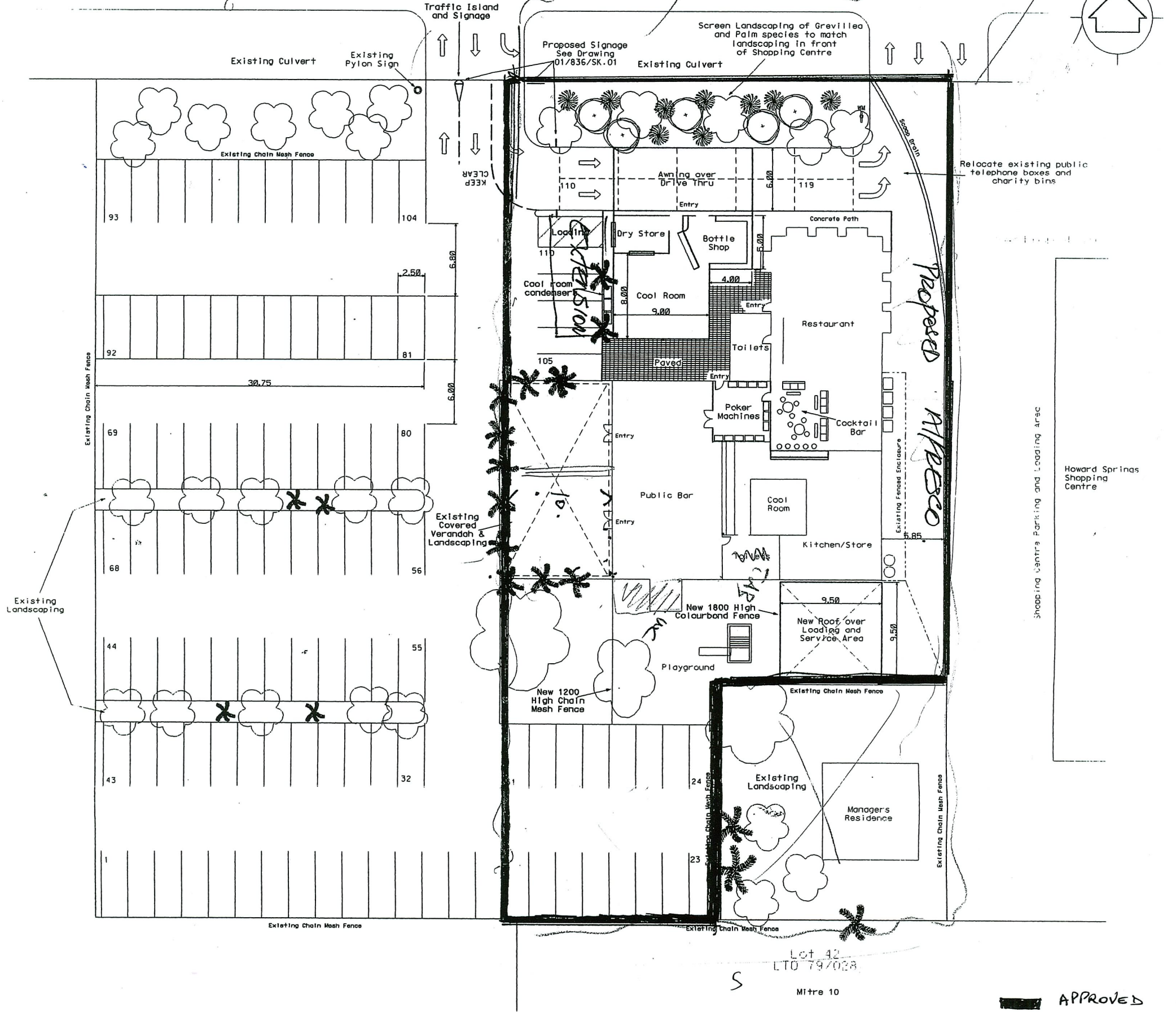
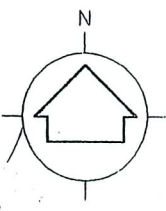
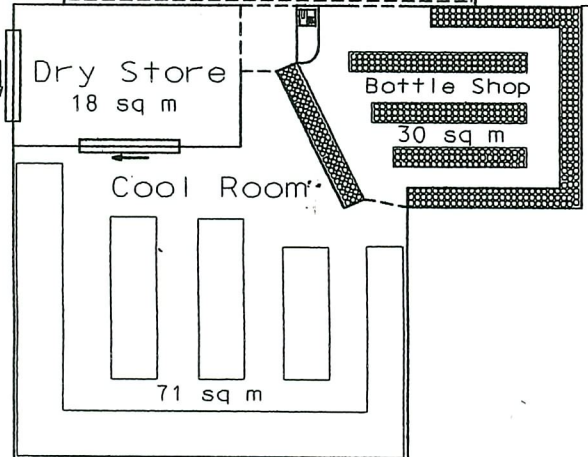

Bottle Shop Plan
(N.T.S)

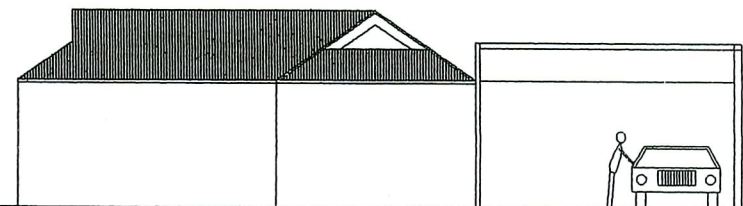

East View
(N.T.S)

APPROVED VARIATION TO LICENSED PREMISES AREA
20/11/07.

PROPOSED DRIVE THRU BOTTLE SHOP AND COVERED SERVICE AREA - HOWARD SPRINGS TAVERN SECTION 3446 HUNDRED OF BAGOT

JUNE D'ROZARIO & ASSOCIATES PTY LTD
Consulting Town Planners & Economists
UNIT 2, 55 KNUCKEY STREET DARWIN NT 0800
GPO BOX 780 DARWIN NT 0801
TELEPHONE (08) 8981 1284 FACSIMILE (08) 8981 1296

Name	Greg Tupicoff
Date	April 2001
Scale	1 : 400
Drawing No.	01/836/DC02